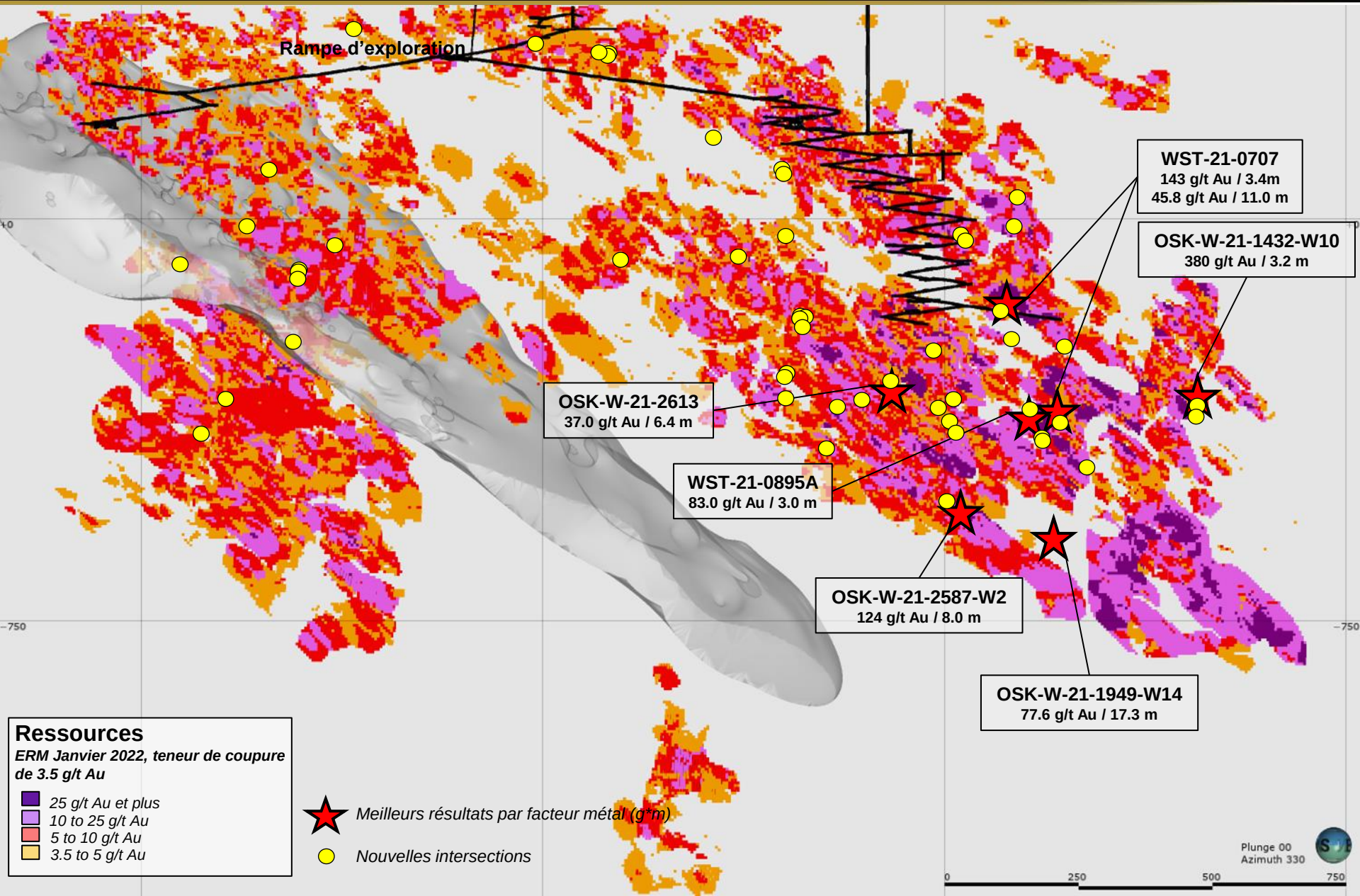Nouvelles intersections de forage intercalaire à Windfall